



Wells Mountain Initiative

Building a Global Network of Grassroots Leaders

2020 Annual Report



LETTER FROM THE FOUNDERS

Dear friends,

Along with much hardship and loss, this past year we saw a number of important realizations come to light within the global conversation. Three topics stand out in particular, given that they have long been central to WMI's work:

Global Connectedness - We are far more connected as a global community than perhaps we ever realized. The well-being of people around the world impacts us directly.

Systemic Inequity - There is great disparity in people's access to health, resources, education, and opportunity within nations and on a global scale. These disparities not only hurt individuals but hobble nations' ability to overcome challenges and provide for their people.

Grassroots Leadership - The importance of community-based work cannot be overstated and should not be undervalued. Community members have an incredible breadth of knowledge and understanding of how to impact their own localities. When local knowledge is paired with individual commitment and motivation, education, volunteer experience, resources and a professional network, there is no limit to the impact an individual can have.

WMI has spent the last 16 years building a global network of grassroots leaders. These nearly 500 WMI Scholars are well on their way to addressing the world's biggest issues. They are uplifting their communities, advancing access to healthcare, education, civil rights and opportunities. And their work impacts us all. When all people have opportunities, we all benefit by living in a safer, healthier and more just world.

There is much to do, but we are hopeful and looking ahead. We thank you for your support and we look forward to working closely with you and all of our supporters as we continue to grow.

Sincerely,

Tom Wells
Board Chair, Founder

Jordyn Wells
Executive Director, Co-Founder



VISION STATEMENT

Young people are able to realize their full potential and become leaders in creating the changes they want to see in their communities and, ultimately, the world.



EDUCATION

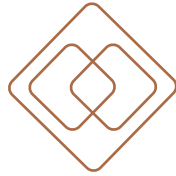

COLLECTIVE ACTION



GRANTS

ABOUT WMI

Wells Mountain Initiative (WMI) fosters social change at the local level by building a global network of grassroots leaders (WMI Scholars) who are catalyzing community transformation across 47 developing countries.

We find talented people in the most remote corners of the world and partner with them throughout their lives to lead effective change. We identify young people who have proven to be unstoppable in the face of adversity and are deeply committed to leading change in their community. We fund their undergraduate studies, help them lead social service projects during their academic career and stand alongside them to address any challenges so they successfully complete their studies.

Post-graduation, we provide life-long support, which includes training and technical assistance, regular national and global convenings and community development grants. Through our efforts, we foster a small, but mighty, global community of engaged leaders and social entrepreneurs who are tackling issues such as gender inequity, educational access, health disparities and climate change. We enable individuals across movements, sectors and countries to work to strengthen the social, physical, and economic fabric of the communities in which they live.





OUR PROGRAMS

EDUCATION

We fund WMI Scholars' undergraduate education, offer skill-building opportunities and provide on-going career counseling to ensure that young people successfully complete their studies. Through intensive community service projects, WMI Scholars garner hands-on leadership development alongside their academic career. We also provide flexible tuition support that enables first-generation college students more chances to complete their studies and succeed.



COLLECTIVE ACTION

We bring WMI Scholars together through multi-day conferences and national fellowships and scholar-led online training so they can share strategies, implement projects and scale their impact. Annually, we host a Global Training Academy, and every three years, we host the Dream Big Conference. We provide hands-on training and technical assistance as WMI Scholars implement their social entrepreneurship projects, engage in cross-learning and gain inspiration from their peers in other nations and regions.



COMMUNITY DEVELOPMENT GRANTS

We provide grants, technical assistance and strategic networking opportunities to help people design and launch their social entrepreneurship efforts, including locally-led businesses and nonprofits. We bring them together with national experts and other WMI Scholars to help build and grow ideas and increase their impact.



WMI Student Scholar Mohamed Kamara provides free standardized test prep courses in Sierra Leone to help students advance in their education. One of his pupils earned the highest Basic Education Certificate Examination (BECE) test score in the whole community and was awarded a scholarship for her senior secondary.

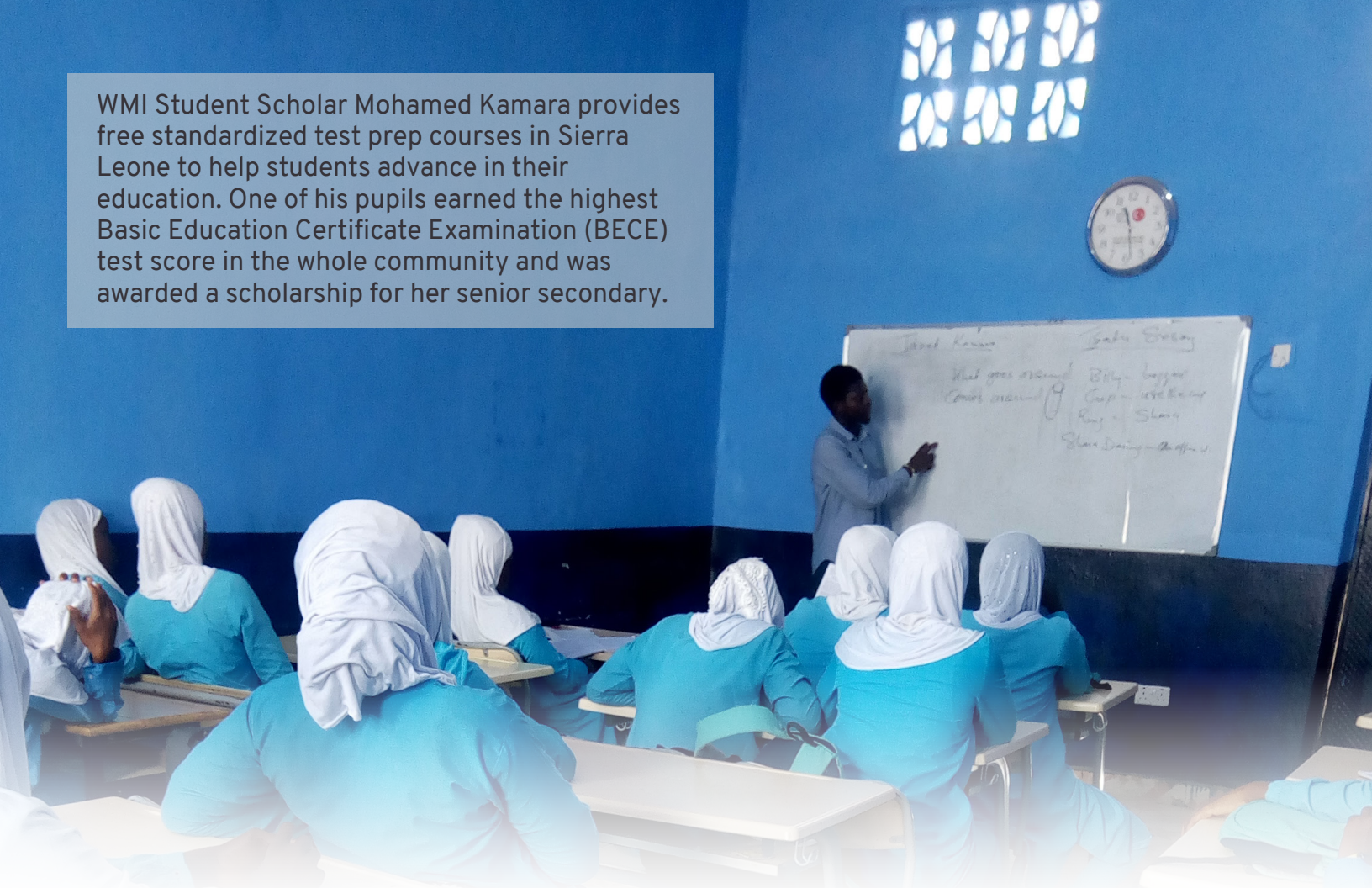

WMI Scholars span **47** countries with **242** Student Scholars pursuing their undergraduate degree and **237** Graduate Scholars working in their home regions after completing their undergraduate degrees.

Scholars collectively serve **76,700** people per year through paid or volunteer roles.

WMI Scholars have started **72** WMI-funded social entrepreneurship projects in **18** countries.

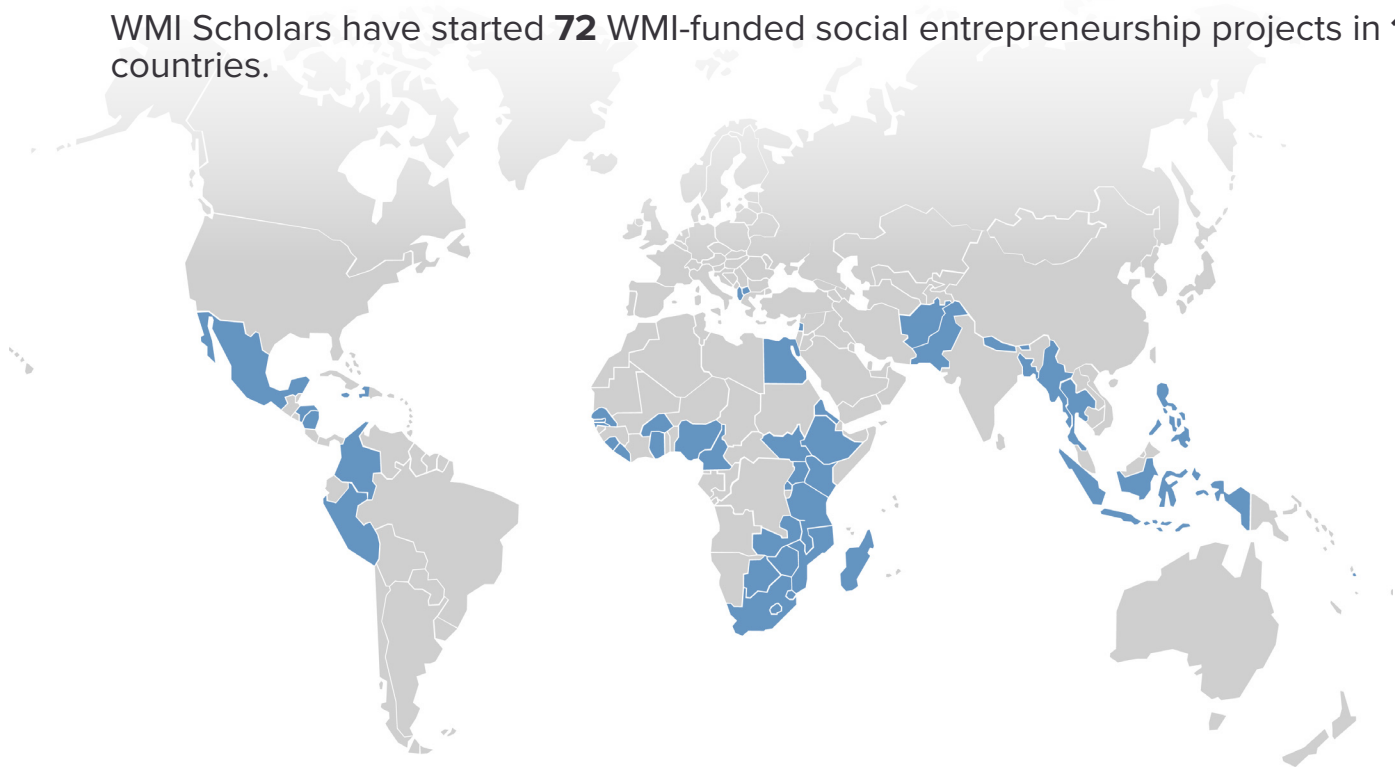



THE WMI MODEL

Recognizing that poverty is the result of global structural inequity, our strategy is to equip grassroots leaders with the tools, resources and peer support to lead community driven solutions.

WMI's model is unique in three ways:

LOCAL LEADERSHIP

Our work is based on the conviction that local leaders are best positioned to lead change in their own communities. WMI Scholars lead in the face of daunting challenges and are implementing fresh and creative solutions to the world's most pressing problems. As a US-based organization, we know that our role is to help people lead, rather than implementing top-down solutions. Many WMI Scholars run nonprofits or businesses that hire locally, generate wealth and foster solutions.

GLOBAL PEER-TO-PEER COLLABORATION

Often the most talented leaders operate in isolation, with few resources, tools and networks to ensure that their change efforts are sustainable. While education is a life-line out of poverty, sustainable social change requires committed, resourced individuals working collectively together over time. Through seed funding to support initiatives and regular strategy convenings, we help sustain and amplify locally-led change.

BUILDING SECTORS

We focus on building local leadership in high-need sectors such as health, education and the environment, so that WMI Scholars can bring badly needed resources to under-served regions and communities. For instance, many WMI Scholars start the first health clinic or school in their village. Gender empowerment is an approach that cuts across all of the sectors; we support the leadership of women and girls and prioritize gender empowerment projects.





SCHOLAR IMPACT

Over a third of WMI Scholars have launched a nonprofit or business that collectively employ over **275** people, and serve over **12,000**

68% of graduate scholars **volunteered** in the last year for a total of **20,745 hours**

55% support the education of someone else, supporting over **352** individuals in 2020 alone.



Nepali scholar Grace Tiwari completed her studies this past December, along with 32 other WMI Scholars from developing countries. With a degree in agriculture and a WMI Community Development Grant, she started a project to uplift women subsistence farmers. With materials, training and ongoing guidance from Grace, participants will begin income-generating beekeeping enterprises.

BRIDGING THE GAP

Local leaders are the best positioned to lead change in their own communities, yet local NGOs receive just .4% of direct international humanitarian assistance. Through our Community Development Grant program, we aim to bridge this gap by both supporting early-stage locally-led initiatives and connecting our scholars to the resources and funding to continue to grow their businesses and organizations

SEED GRANT

Seed Grants provide WMI Graduate Scholars the opportunity to start or expand a community service project, business or nonprofit with up to 1000 USD of funding and technical support.

GROWTH GRANT

A Growth Grant is a one-time grant, up to 5000 USD, paired with WMI strategic advisory and technical support to expand a Seed Grant initiative. The investment is used to finance program expansion, increase staffing, implement new growth-focused systems or match funding opportunities. Our Community Development grants are awarded to WMI Graduate Scholars to design, launch and grow their own community-based projects,

A SCIENCE LAB IN UGANDA

Graduate Scholar Bonny Mark Alinga received a WMI Seed Grant in 2015 to help complete the construction of Nissi College School, a comprehensive high school that he founded to support orphans and vulnerable children in the village where he grew up.

As the only high school in his village and the surrounding region, Nissi College currently serves 200 students and employs 16 faculty and staff. The Growth Grant will be used to build a science laboratory, an essential resource for all students to study biology, chemistry, physics and agriculture and a requisite facility for students to take compulsory national exams.



Godsway Ackah is a recent nursing graduate who is providing access to health services and medication in his rural community of Wusuta. In August 2020, with the approval of the Ghana Pharmacy Council, Godsway opened an over-the-counter medicine kiosk in Wusuta. The kiosk stocks medicines for common illnesses, provides free health screenings and organizes frequent community health awareness events. To date, trained volunteers have provided 365 free health screenings.



WMI IN HEALTH

Much of our efforts focus on the health sector and **45%** of WMI Scholars study or work in health.

30% of our Community Development Grants support health-related projects

44% of the nonprofits launched by WMI Scholars are focused on healthcare

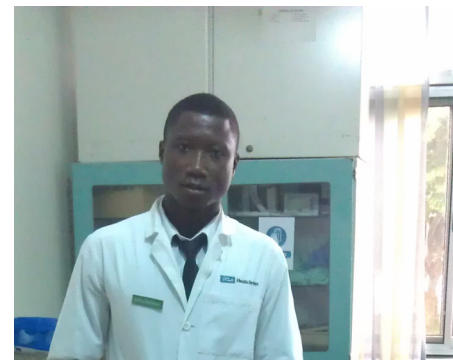



COVID-19 COMMUNITY RESPONSE GRANTS

Last April, in response to the urgent need for COVID-19 healthcare information and services in areas where WMI Scholars live and work, WMI launched an emergency response grant program. With grants of up to \$500, WMI Scholars mobilized to address COVID-19 in their communities and were able to reach **90,000** individuals through **83** healthcare projects across **18** countries.



SANTHA NATHALIA

Student Scholar Santha Nathalia is studying education in Indonesia. She sees unequal access to education as one of the major challenges her country faces. She provides free exam prep for students who have to take national exams in order to continue their studies after grades 6, 9 and 12.

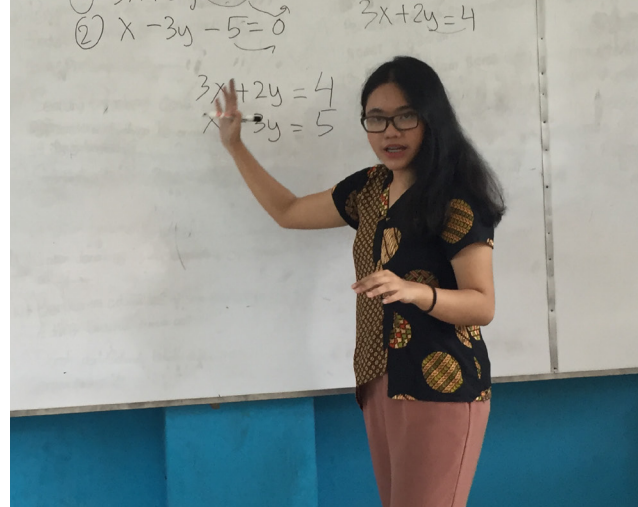

GABRIEL MTAYA

Gabriel Mtaya, a Student Scholar of clinical medicine, is currently volunteering at a public hospital that serves a population of 721,456 people and has no running water. With the support of a COVID-19: Community Response Grant, Gabriel organized a volunteer committee to set up and maintain handwashing stations for health workers and patients.



JACQUELYNE ALES

Graduate Scholar Jacquelyn Alesi transitioned from program manager at Children's AIDS Fund Uganda to working as a consultant and directing her own foundation. With funding from a WMI Seed Grant, Jacquelyne and her foundation are facilitating small business and backyard farming training to local women, which will be paired with start-up funding and ongoing support to advance women's initiatives in rural Uganda.



MAWIEN M. ARIK

Graduate Scholar Mawien Arik is the founder and medical director of Akougook Initiative in South Sudan, a CBO focused on education and peace-building through health care. Akougook Initiative operates a clinic providing maternal and child health with seven fulltime staff serving a population of over 300,000. This year, the clinic installed solar panels and is now able to provide 24-hour care to delivering mothers in a region where there is no access to a grid or a network.





STAFF

Jordyn Wells
Executive Director

Khushbu Srivastava
Development Strategist

Jacquelyne Alesi
*Regional Coordinator
East Africa*

Justine Jackson
*Communications
Coordinator*

Phinuella Okunamuri
*Regional Coordinator
West Africa*

Nicole Schmitz
Assistant Director

Johnson Abuto
M&E Coordinator

Sujan Gautam
Regional Coordinator Asia

Phoebe Musonda
*Regional Coordinator
South Africa*

Lisa McLaughlin Wyncoop
Student Scholar Coordinator

Jennifer Thompson
Administrative Assistant

GLOBAL ADVISORY BOARD

Melisa Bhebe
Zimbabwe

Success Odoemenam Eugene
Nigeria

Ephranzia Chao Malindi
Kenya

Brian Juma Omala
Kenya

Jeremiah Thoronka
Sierra Leone

Isaac Yeboah
Ghana

Charles Uwambajimana
Rwanda

Jawaria Shahzad
Pakistan

Mariam Sulleiman
Nigeria

BOARD OF DIRECTORS

Thomas M. Wells
*Board Chair & Founder, WMI;
Founding Partner, Jaworski &
Liebman Attorneys at Law;
CEO, Wells Mountain LLC*

Gwenael Apollon
CEO, YMCA of Haiti

Didier Blesin
International Consultant

Rick Claydon
*Retired CEO Ridgewood
YMCA*

Jag Dalal
*Speaker and Management,
IT and Outsourcing Expert*

Bob Dill
President, R2D2

Kenneth Forester
CEO, Meridian Teterboro

Rick Kushel
*Co-Founder & Partner,
Fintop Capital*

Christopher Lutz
Senior Financial Executive

Gail Nystrom
Executive Director, CRHF

Dr. Mary Clark Romney
Retired Pediatrician

Jordyn Wells
*Co-Founder & Executive
Director, WMI*

BOARD OF ADVISORS

Marianne Dill
*Retired, The Rink at
Bergenfield and Montvale*

Brent Edmonds
*President, Edmonds
Contracting*

Susan Hunt
Occupational Therapist

Dr. Bob Jones
*CEO, Children's Aid and
Family Services*

Ernest Lamour
CEO, Ridgewood YMCA

Seta Nazarian
*Non-Profit Management
Consultant*

Denis J. Salamone
*CEO Emeritus, Hudson
City Bancorp*

Leanne Tingay
*Senior Associate of
Programs, Orton Family
Foundation*

Carol Vitz Wells
*Co-Founder, WMI; CEO
Bristol Suites & Vermont
Marketplace*

Philip Wells
Partner, Wells Architects

2020 FINANCIALS

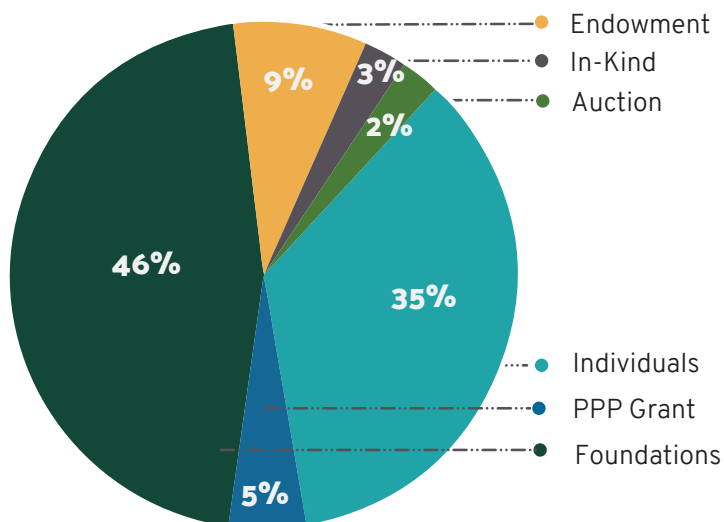

REVENUE
\$761,177

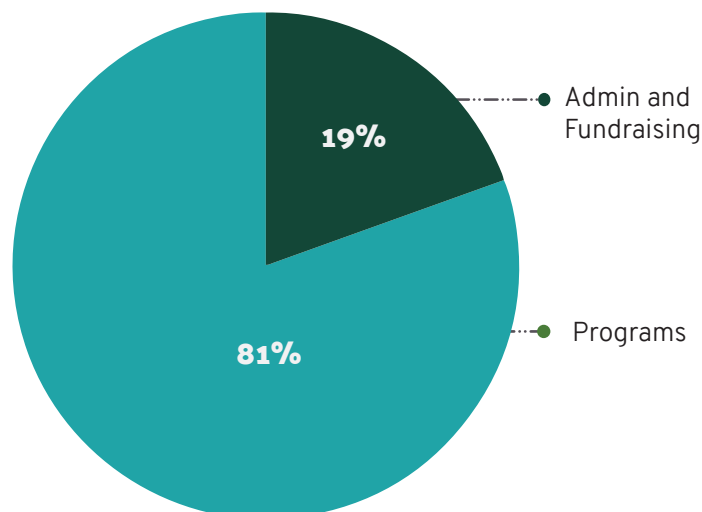

EXPENSES
\$671,613

Mariam Sulleiman (right) is the secretary of Females in Clean Energy Foundation in Nigeria working towards realizing sustainable development goals in local communities. Last semester, she organized and facilitated a two-week training on Solar Photovoltaic Technology design and installation, with a week-long practical session hosted in Lagos.



FEMALES IN CLEAN ENERGY
FOUNDATION (FICE)
THEME:
SENSITIZATION & ENLIGHTENMENT
PROGRAM FOR HIGH SCHOOL GRADUATES.
*Preparing young minds for the journey ahead
to create a better society of young achievers.*
Date: 3rd January 2021 Time: 2pm

DONORS

\$50,000 and more

Bolger Foundation • The Charles and Margaret Clark Family Charitable Fund • Carol a Tom Wells

\$25,000 - \$49,999

Kathryn Parker

\$10,000 - \$24,999

Scott & Blaine Belair • J.T. & Bevin Bolger
Marjorie Bunnell Charitable Fund • Robert & Marianne Dill
Ken & Susie Forester • Ilse Nelson Family Foundation
Rick Kushel • Chris & Alison Lutz • Denis & Joanne Salamone

\$5,000 - \$9,999

Brent Edmonds • Roger & Katherine Flahive Foundation • David Greenewalt Charitable Trust • Susan Hunt • Gary & Ariel Kenajian • Alexander Lapatka • Fintop Capital • The Mendell Family Fund Inc. • Bergen Highlands/ Ramsey Charitable Foundation • Seta Nazarian • The Valley Hospital

\$2,500 - \$4,999

Gwenael Apollon • Megan & John Bogler • Michael & Alison Corkery • Mary Beth Del Balzo • Milande Leonard Topp • Wells, Jaworski and Liebman, LLP

\$1,000 - \$2,400

Elaine Adler • Thomas Ahlborn • Karen Amy • Benevity Community Impact Fund • Benjamin Berk • Daniel Bolger • Connie & Joe Ciombor • Rick & Val Claydon • Faith Comstock • Thomas Condon • Michael Diggs • John & Rita Elder • Scott Fairbanks • Steve Freihofner • Marion Garza • Goose Creek Builders • Chris Jones & Stephanie Louer • Ernest Lamour • Brenda McKean • Maynard McLaughlin • Mark Menting & Laura Wilson • Alison Parker & Robert Fuller • Feliza Ramon Farias • Donald Rocap • Joseph Rumore • Adam Schwartz • Patrick Sullivan • Sally Taylor • Peter Traphagen Sr. • Jackie Tuxill • Luigina Vecchione Curran • Paula Vitz • Jordyn Wells • Betty Wells • Maja Zimmerman & Peter Voorhees

\$500 - \$999

Robert & Juliann Aman • Bonnie Baird • Didier Blesin & Vinciane Harmegnies-Blesin • Ilaria Brancoli Busdraghi • Jon Brower Bob Bustard • Louis & Karen Capuano • Anthony & Megan Carnahan • Jag & Jane Dalal • Jeanette & Joe Devall • Rob & Jacqueline Dill • Raymond & Christine Farrington • Eric Harwood • Robert Jones • Clifford Kammerer • David Katz • John Lemly • Stuart & Arlene Liebman • Stephen McDonald • Debbie McGinn • Anne Romney & Tim Hayes • Ryan's Quality Paint Finishes • Kevin Schloerb • Robert & Maureen Smith • Catherine Sullivan • Tom & Holly Tillman • Leanne Tingay • Peter & Linda Wells • Ciera Wells-Jones & David Jones • Carl & Kathy Willner • Old Paramus Church, Women's Guild

\$250 - \$499

Craig Austin • Diana & Charles Bain • Katherine Ballantyne • Betsie Bolger • Ruth Boudreau • Edward & Kathy Cillick • Lois Clark • Joan Collins • Kerry Couldron • Margaret Harris & Raph Worrick • Nancy Huffman • Andrew Jackson • James & Michelle Jaworski • Clarence Jones • David & Leslie Konikow • Janet Lawrence & Sameer Reddy • Elizabeth Lewis • Sheryl Markley • Lisa McLaughlin Wyncoop • Annie Montgomery • Patricia Petitpas • Paige Pierson • Stephen Romney • Ben Romney • Tom & Mary Lou Smith • Khushbu Srivastava • Elizabeth Sutton • George & Louise Vince • Carla Wyncoop

\$249 and Below

Lori Abbott • Mike & Stacey Abernethy • Debbie Amerongen • Sarah Ashe & J. Thomas Dunne • Janice Baker • Marie Baker Lucinda Balser-Eaton • Phoebe Barash & Bob Donnis • Fred & Marian Baser • Mark Benz • Pam Berenbaum • Rachel Berks Michael Bersch • Bethany Bingham • Dorothy & David Blakesly • Nancy Boldt • Brian & Mary Clare Brandle

“WMI is greatly transforming lives of many people, both directly through scholarships and grants and indirectly where dependents of beneficiaries' lives are enhanced. I'm immensely honored to be part of the change agents empowered by WMI to spearhead positive change in my local community in Uganda.”

Graduate Scholar of Agriculture,
Harriet Kilama Akello

\$249 and Below

Lolly & Thomas Burgin • Joni Burkett • Kelsey Burns • Ed & Christine Burns • Linda Buxton • William Cassidy • Marilyn Chapman • Ahra Cho • Wendy Cohen • Ronald Crouch • Diane Cushman • D & B • Robin Davison • David Diblasi • Cassidy Dobek • Mary Dodge & Michael Katz • Eugenie Doyle & Sam Burr • Peter Doyne • Frankie Dunleavy • Tony Durkin • Don Dymeck • Cindy Eaton • Wilma Egg • Brenda Ellis • Darryle Endfinger • Mark Epstein • Bruce Fabrikant & Ruth Phillips • Jay Fisher • Lisa Fitzmaurice • Dr. Anne Friedrichs • Patricia Gavin • Mary Gavin-Wagner & Bob Wagner • Gerald Gay • Sandi Goldzweig • Sara Granstrom • Marv Greenberg • Alexis Halbert • Marcia Hale • Greg Hamilton • Patty Heather-Lea • Gerald Heffernan • Laura Henckler • Jamie Henry • Maria Herrera • C.A. Hopkins • Benjamin Horton • Ned Horton • Robin Howson • Justine Jackson • Caroline Jalbert • Jeanne Jennings • Robert Jones • Andrea Joseph • Alison King • Lesley Knight • Jo LaFontaine & Emmett Van Buskirk • Diane Landau-Flayter • Cila Lewis • Louise Lindenmeyr • Barbara Lyons • Barbara Macleod • Felix Manzi • James Martin • Jay & Jamie Matusow • Patricia & Richard P. McConville • George McGovern • Mary Mathon • Melissa McMillian Cunningham • Jen McSheffrey • Julie Miller • Anne Minnerly • Mary Lee Moser • Jane Mosher-Canty • Greg & Patti Moss • Kim Mytelka • Susan Navran • Neat Repeats • Maria O'Brien • Bob & Cindy O'Connor • Anne Outwater • Kelly Pappas • Conrad Phillip • Carol Price • Jenna Quenneville • Ajima Raphael • Mariana Rios • Katie Roberts • Aaron Romney • Spencer Rothwell • Jim & Chris Runcie • Patricia Sanderson • Marianne Schell • Marita Schine • Patti Schleckser • Nicole & Luiz Schmitz • Jim Scutti • Seber Title Agency • Elise Seraus • Doc Seubert • George Sherman • Robert & Regina Singerline • Naomi Smith • Carlyn & Michael Smith • Laura Spingarn • David Spingarn • Frank & Jen Stanley • Gary Starr • Joan Stephens • Phillip Stolz • Sarah Stott • Emily Swiatek • Jennifer Thompson • Anne Turner • Nicki Urban • Deb Van Schaack • VBT Bicycling Vacations • Lauren Waite • Anne Wallace & David Gusakov • Darrin Wasniewski • Marla Wasson • Ruth Weaver • Holly & Daniel Webb • Rob Wells • Phil Wells • Judy Werner • Leslie Wright • Cheryl Zarro • Gregory Zyskowski

AUCTION DONORS

802 Excavating • Akweley Design • Alexa Schmidt Ceramics • Brian Arnold • Baird Farm • Bambola Media • BFIT VT, LLC • Big Picture Farm • Blue Ledge Farm • Bobcat Café • J.T. Bolger • Bosco's Mercantile • Bristol Beverage • Bristol Cliffs Café • Bristol Suites • Cabot Cheese • Anne Cady • Caledonia Spirits • Catamount Solar • Rick Claydon • CraftSmith • Cubbers Restaurant • Danforth Pewter • Brent Edmonds • Ellary Design • Emeraldrose Gifts • Emeraldrose Grows • Farm House Chocolates • Gaines Insurance Agency • Goodro Lumber Company • Grass Cattle Company • David Gusakov • Island Girl Jewelry • Justine Jackson • Jessica's Restaurant • Alice Jones • Kimball Office Services • Rick Kushel • Lake Champlain Shoreline Cruises • Ernie Lamour • Livingston Farm Outdoor Products • Lucent Yoga • Chris Lutz • Mama Chef • Maple Landmark • Martin's Hardware • Mary's Restaurant • Matlak Mayforth Pottery • Steve McDonald • Middlebury Co-op • Mister Ups • Moov Consultants • Northern Daughters Gallery • Philo Ridge Farm • Rackk & Ruin • Recycled Reading • Rocky Ridge Golf Course • Rory Jackson Art • Rory Pots • Savoure LLC • Sets & Effects • Shelburne Farms • Simon Says • Skida Headwear & Accessories • Skinny Pancake • Spare Time Entertainment • Stan Burritt Plumbing • Starbird Fish Company • Stone Block Antiques • Stone Leaf Tea House • Teal and Fox • Leanne Tingay • Tom Verner Magic • Urban Moonshine • V Smiley Preserves • Vermont Flower Collective • Vermont Honey Lights • Vermont Marketplace • Vermont Soap • Vermont Teddy Bear • Vermont Tree Goods • Village Wine and Coffee • Philip Wells • Tom & Carol Wells • Wells Mountain Initiative • Kathy Wilner • Yarn and Yoga • Yoga Grace • Your Home

REVIEWERS

Johnson Abuto • Anissa Amidon • Don Anchors • Gwenael Apollon • Katherine Ballantyne • Anne Banta • Kate Barash-Engel • Christina Barbachano • Lauren Berlamino • Melisa Bhebe • Kim Bingham • Betsie Bolger • Daniel Bolger • Wendy Bolles • Dan Borden • Debra Boyajian • Linda Buxton • Kathryn Byrne • Megan Carnahan • Rick Claydon • Joan Collins • Thomas Condon • Jag Dalal • Judi Danforth • Robert and Marianne Dill • Carolyn Dolan Handrick • Alyssa Duckworth • Frankie Dunleavy • Amy Edmonds • Melissa Ehrhart • John & Rita Elder • Bruce Fabrikant • Alaa Farghal • Daniel Fishbein • Molly Francis • Kathy Garland • Sujan Gautam • Patricia Gavin • Deborah Goodwin • Tony Gray • Sheri Handel • Vincianne Harmegnies • Jeremy Hebert • Missy Holland • Susan Hunt • Christopher Jones • Brian Juma Omala • David Katz • Gary Kenajian • Helene Laccoff • Jo LaFontaine • Ernest Lamour • Casey Lang • Janet Lawrence • Kathy Lynn • Barbara Macleod • Ephranzia Malindi • Sheryl Markley • Jay Matusow • Nancy McCann • Stephen McDonald • Debbie McGinn • Julie McLaughlin • Mary Mathon • Lisa McLaughlin Wyncoop • Jean Mirvil • Leticia Mulinari • Gail Nystrom • Mia O'Brien • Carol O'Neill • Michele O'Neill • Dorly Oriol • Alison Parker • Judi Piccolo-Torsky • Paige Pierson • Michelle Quinn • Chip Reeves • Katie Roberts • Jessica Robinson • Mary Clark Romney • Maggie Ryan • Chelsea Schloerb • Nicole & Luiz Schmitz • Thomas Sevardzi • Judy Sherry • Bob & Maureen Smith • Julie Spaniel • Maria Speidel • Peter Straub • Eugene Success Odoemenam • Katie Sullivan • Elizabeth Sutton • Jeremiah Thoronka • Holly Tillman • Leanne Tingay • Gwen Torsky • Joanne Tower • Jackie Tuxill • Suraj Upadhyaya • Deb Van Schaack • Luigina Vecchione Curran • Greg Vigne • David Visbeen • Andy Vitz • Paula Vitz • Peter Waite • Marla Wasson • Holly Webb • Carol Wells • Jeff Wells • Jordyn Wells • Judy Werner • Karen Wheeler • Carl & Kathy Willner • Sophia Winkler • Dave Wood • Elias Wyncoop • Amanda Ziegler • Terry Zink



Social Change Through Education and Community Building

Learn more at wellsmountaininitiative.org
1-802-453-4065 • info@wellsmountaininitiative.org

Wells Mountain Initiative
25D Main Street
Bristol, Vermont 05443